

TECHNICAL DETAILS

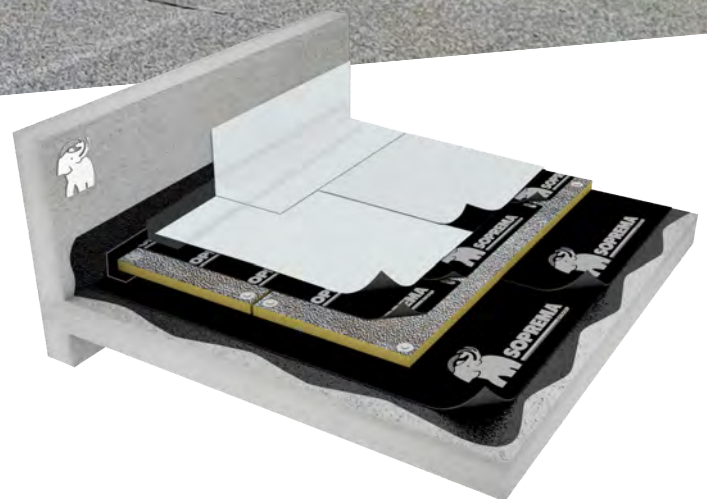

Bituminous Roofs **TWO-LAYER WARM ROOF**

soprema.com.au



SIDE LAPS

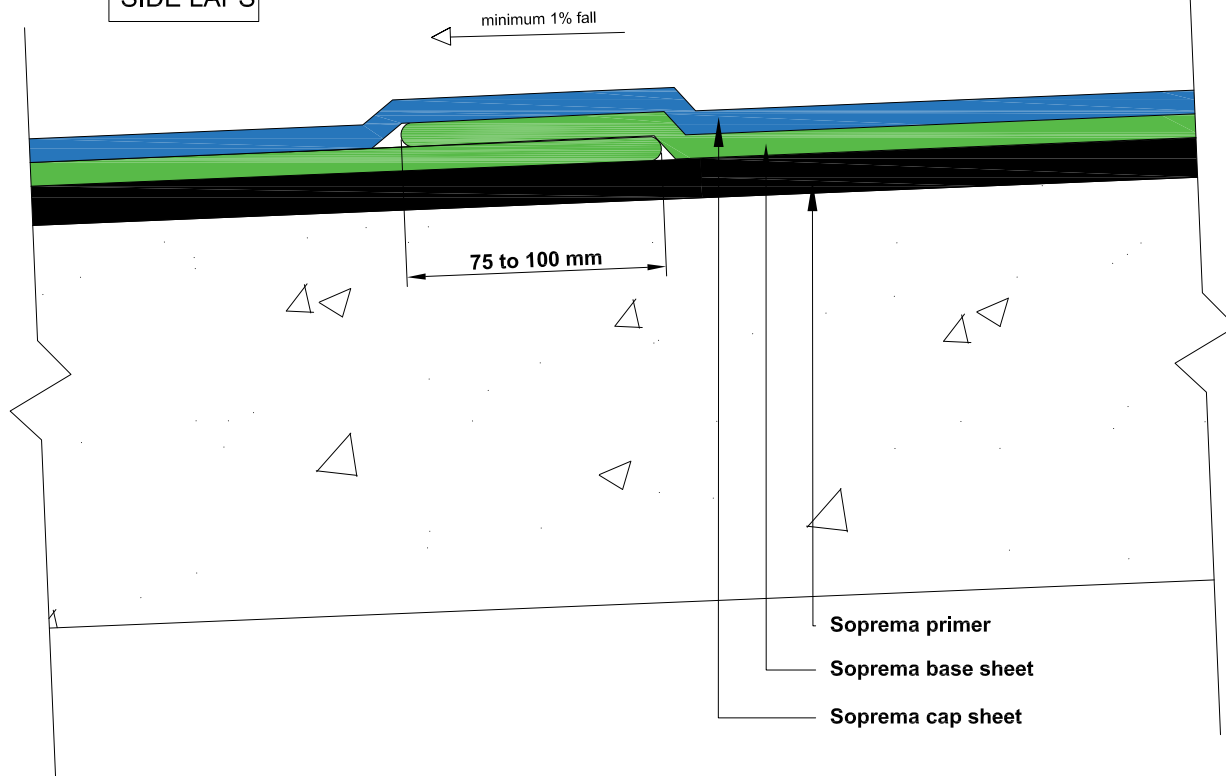

END LAPS

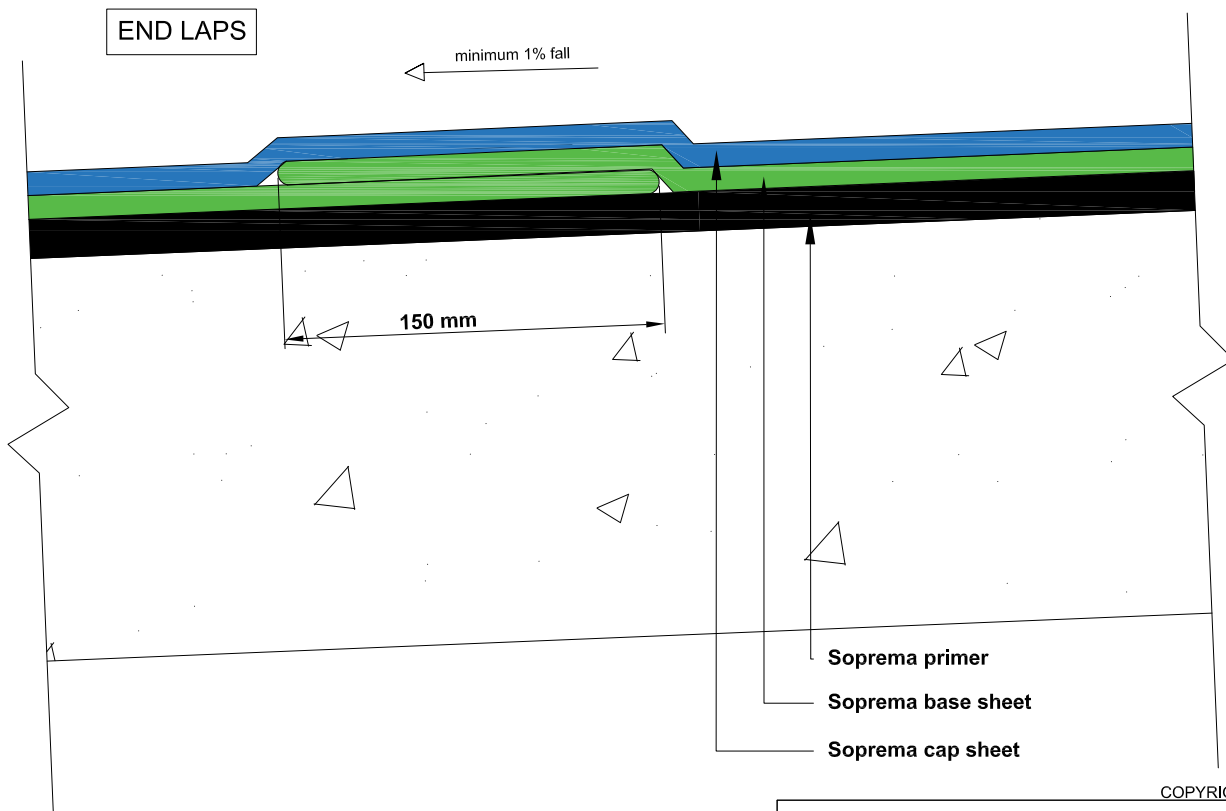

COPYRIGHT 2021 SOPREMA



LEVEL 35, BARANGAROO
AVENUE, SYDNEY, 2000
WWW.SOPREMA.COM.AU

TITLE:

OVERLAP DETAIL

PROJECT:

DRAWING NUMBER:

SCALE:

NTS

DATE:

2021

TO1

NOTE

This detail is only indicative and should be verified by the designer and/or the applicator according to real job site conditions.

CAP SHEET
LAYOUT

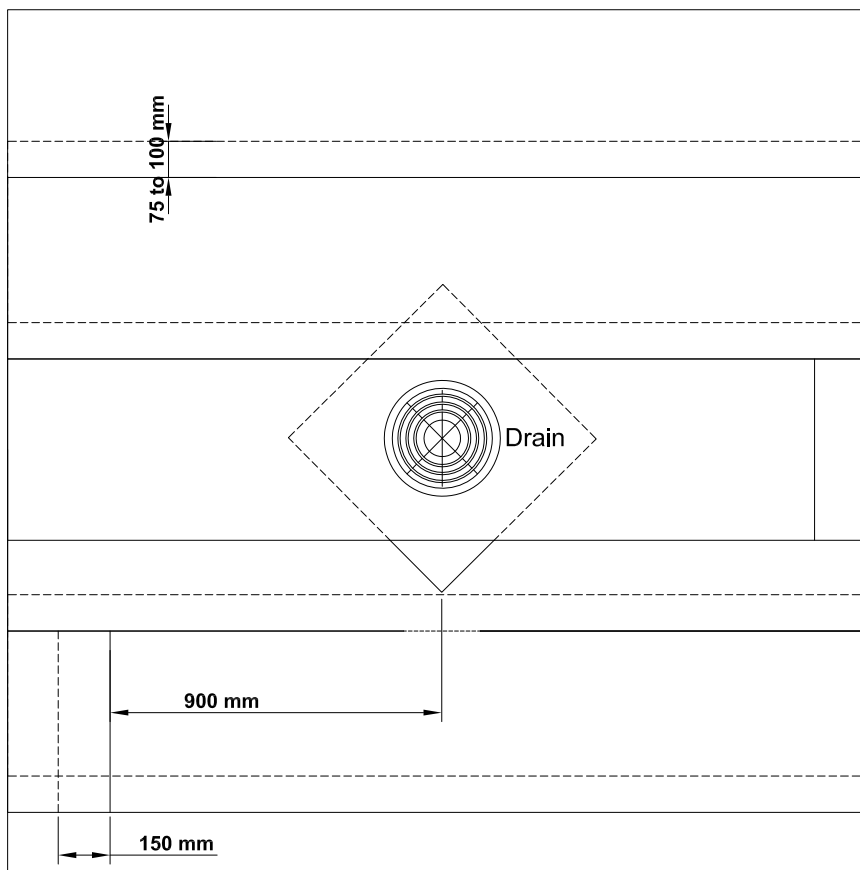

BASE SHEET
LAYOUT

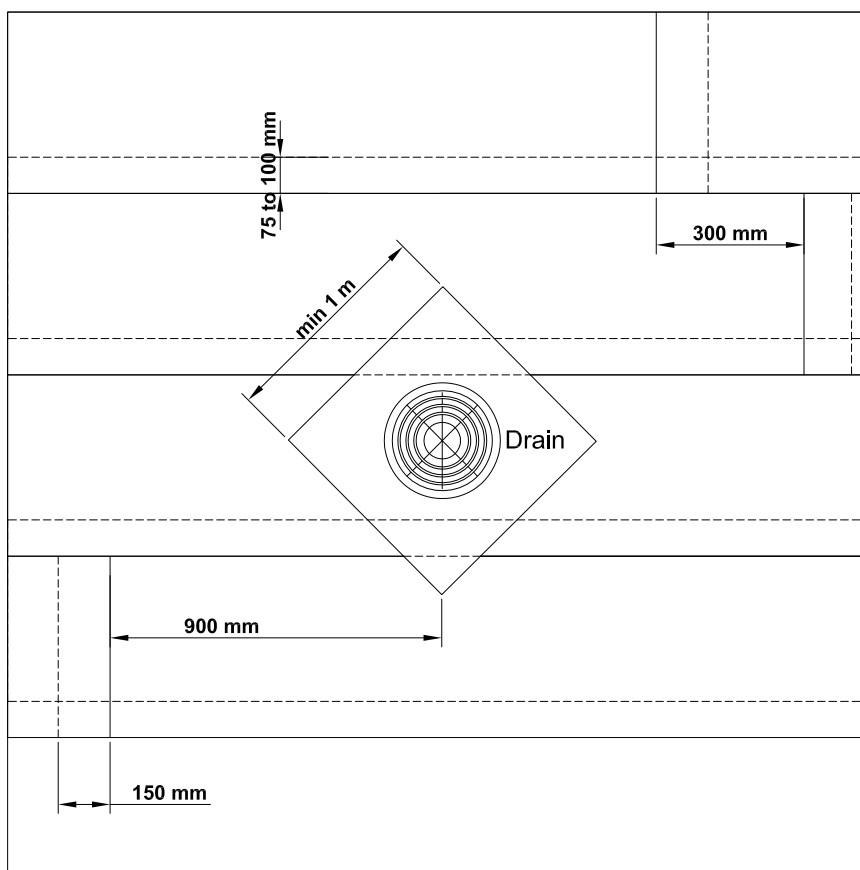

COPYRIGHT 2021 SOPREMA

NOTE

This detail is only indicative and should be verified by the designer and/or the applicator according to real job site conditions.



LEVEL 35, BARANGAROO
AVENUE, SYDNEY, 2000
WWW.SOPREMA.COM.AU

TITLE: MEMBRANE LAYOUT DETAIL

PROJECT:	DRAWING NUMBER:	
SCALE: NTS	DATE: 2021	TO2

INSULATION LAYOUT

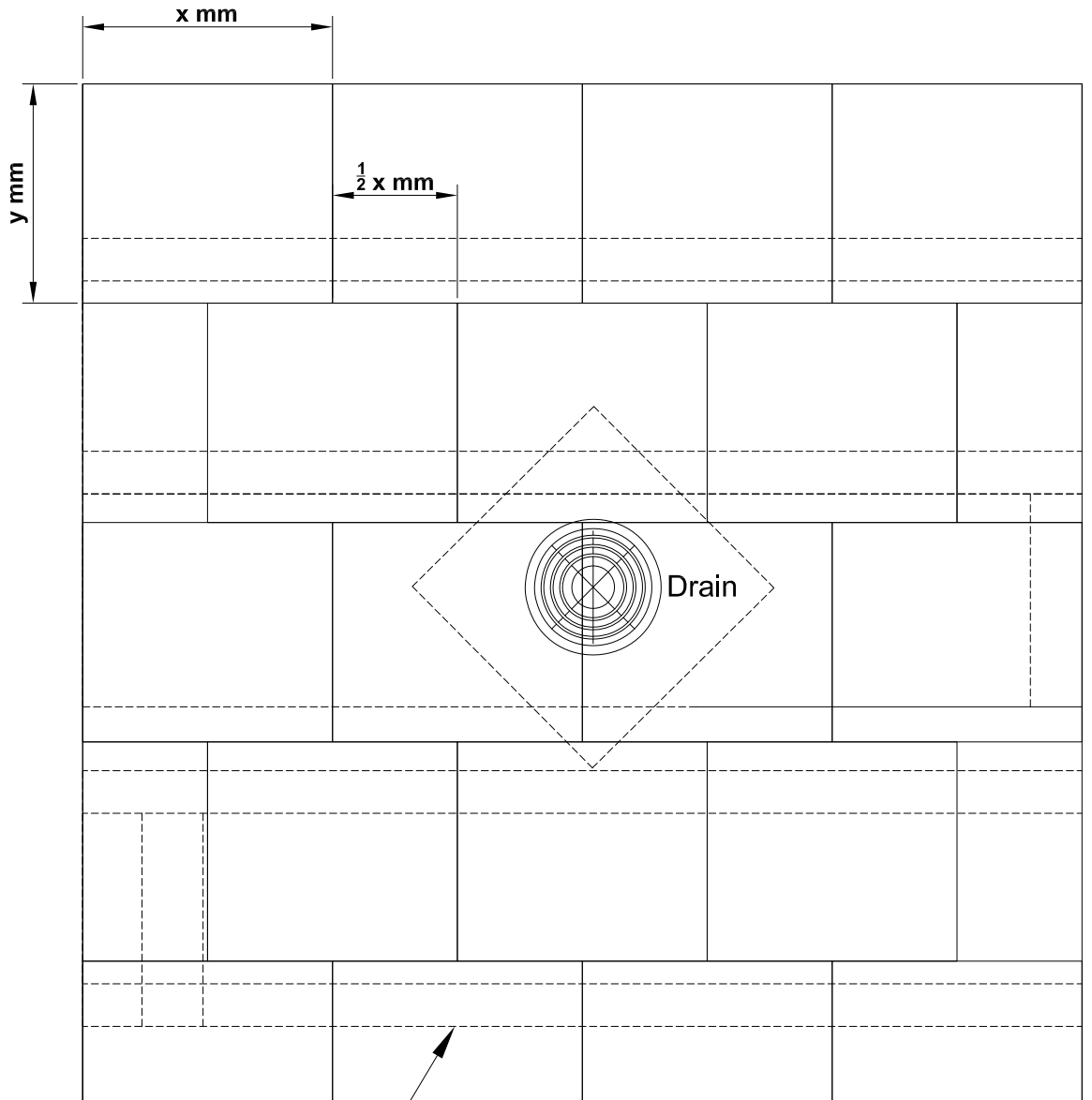

**Soprema vapor barrier or
base sheet layout**

NOTE:

This detail is only indicative and should be verified by the designer and/or the applicator according to real job site conditions.

COPYRIGHT 2021 SOPREMA



LEVEL 35, BARANGAROO
AVENUE, SYDNEY, 2000
WWW.SOPREMA.COM.AU

TITLE: **INSULATION LAYOUT DETAIL**

PROJECT:

DRAWING NUMBER:

SCALE:

NTS

DATE:

2021

WR2

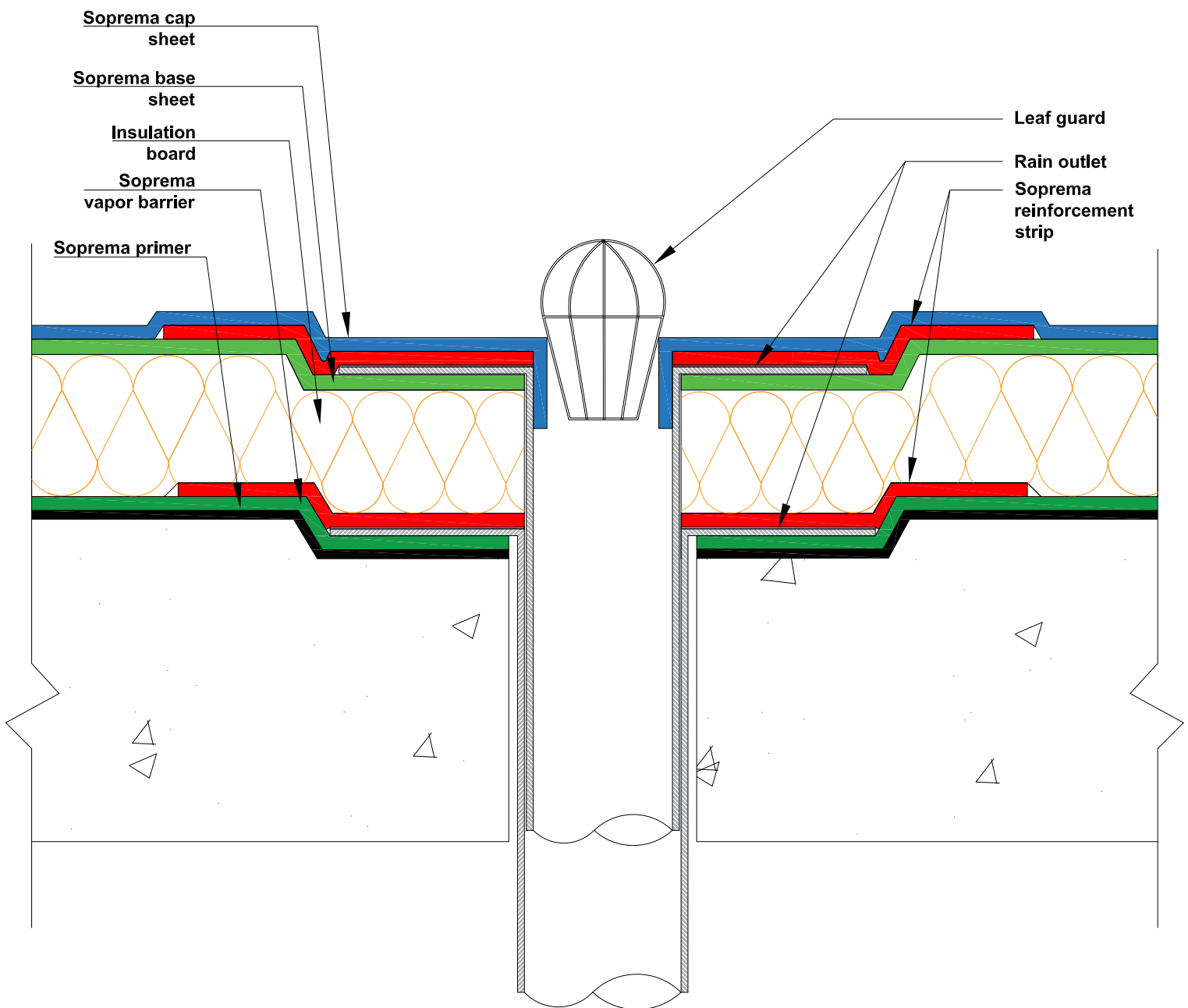

COPYRIGHT 2021 SOPREMA



LEVEL 35, BARANGAROO
AVENUE, SYDNEY, 2000
WWW.SOPREMA.COM.AU

TITLE: RAIN OUTLET DETAIL

PROJECT:

DRAWING NUMBER:

SCALE: NTS

DATE: 2021

WR3

NOTE:

This detail is only indicative and should be verified by the designer and/or the applicator according to real job site conditions.

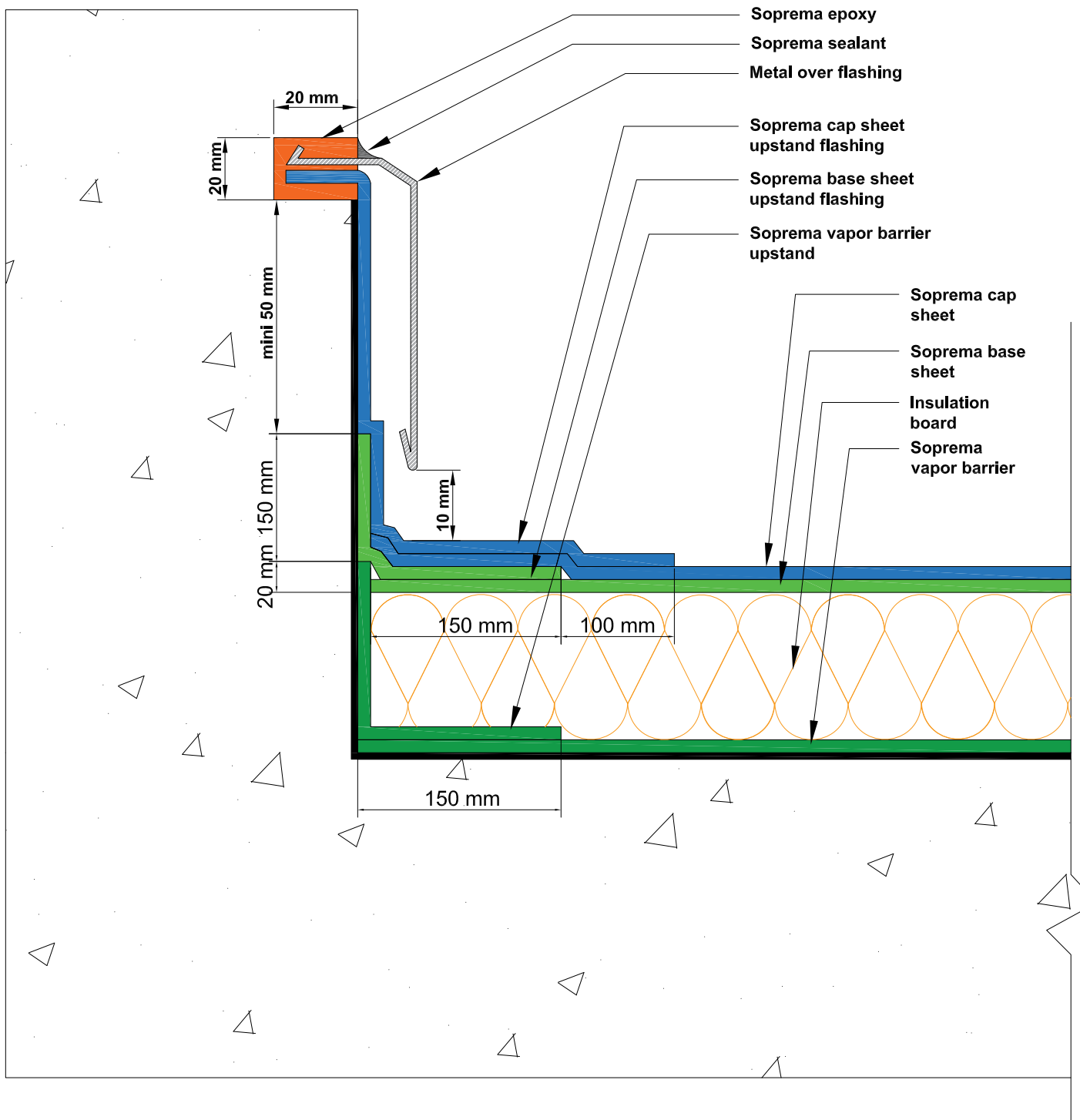

COPYRIGHT 2021 SOPREMA



LEVEL 35, BARANGAROO
AVENUE, SYDNEY, 2000
WWW.SOPREMA.COM.AU

TITLE: UP-STAND DETAIL WITH TERMINATION
INTO A CHASE

PROJECT:	DRAWING NUMBER:	
SCALE: NTS	DATE: 2021	WR5

NOTE:

This detail is only indicative and should be verified by the designer and/or the applicator according to real job site conditions.

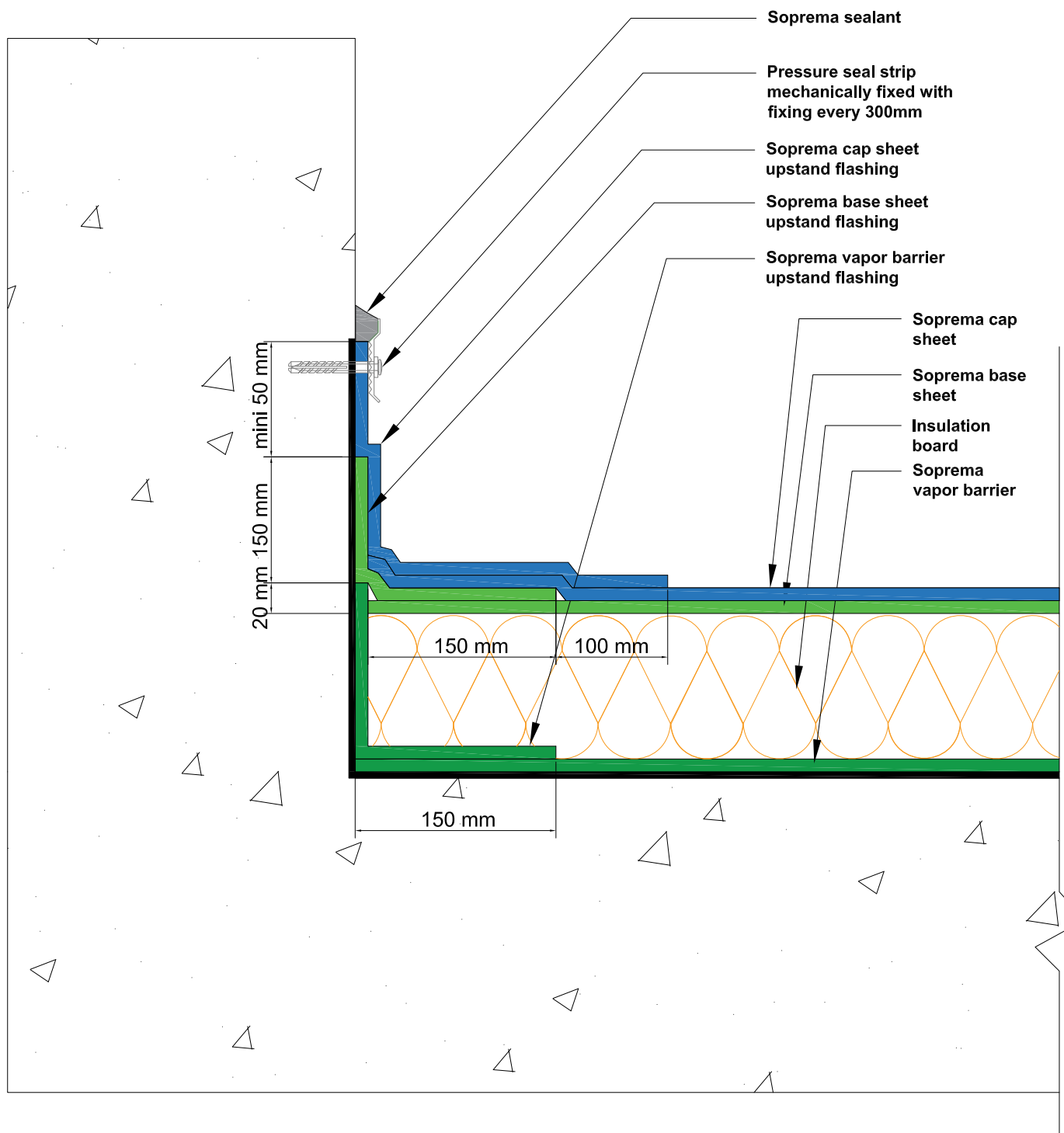

COPYRIGHT 2021 SOPREMA



LEVEL 35, BARANGAROO
AVENUE, SYDNEY, 2000
WWW.SOPREMA.COM.AU

TITLE: UP-STAND DETAIL WITH PRESSURE
SEAL TERMINATION STRIP

PROJECT:

DRAWING NUMBER:

SCALE:

NTS

DATE:

2021

WR6

NOTE:

This detail is only indicative and should be verified by the designer and/or the applicator according to real job site conditions.

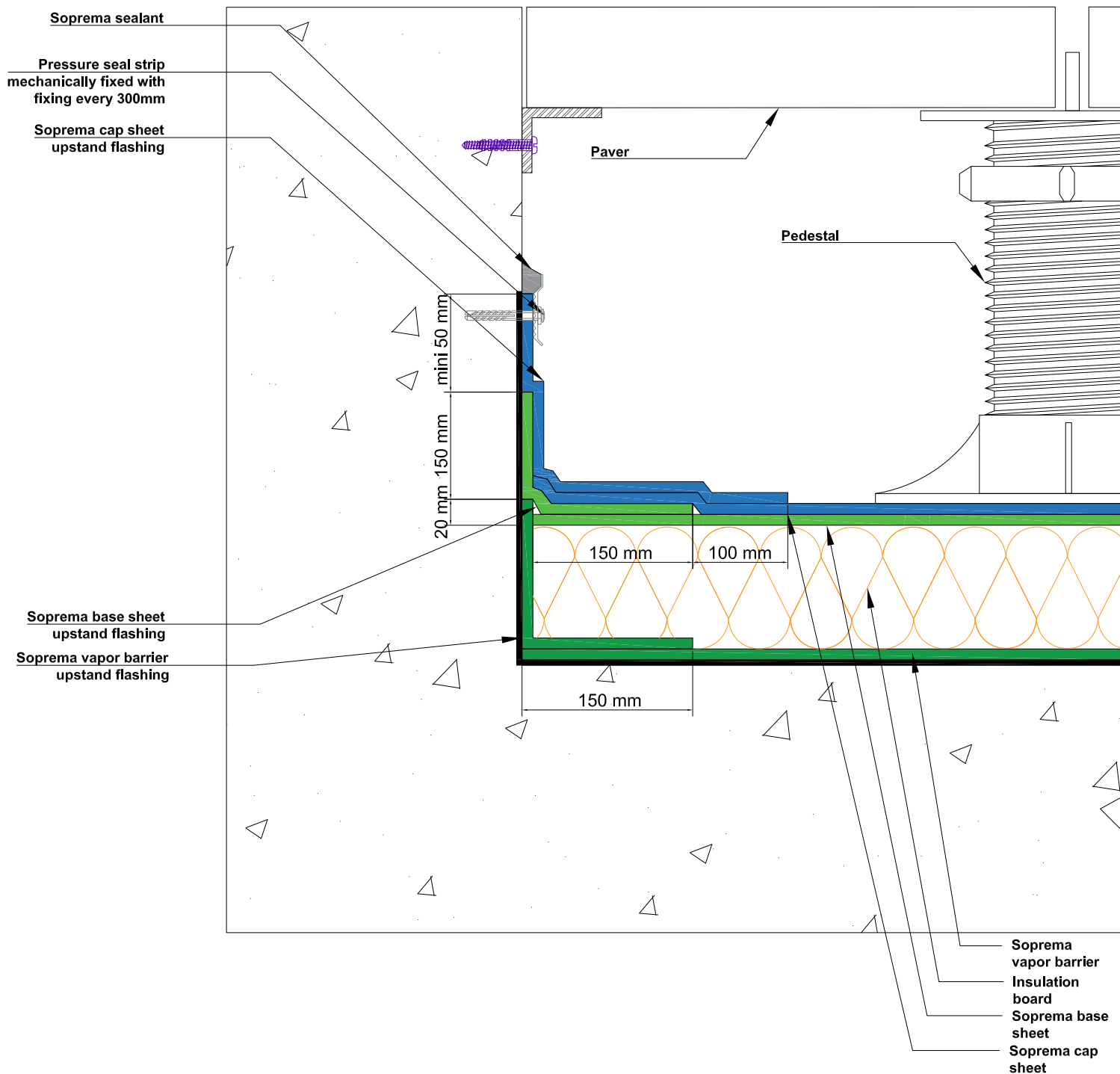

COPYRIGHT 2021 SOPREMA



LEVEL 35, BARANGAROO
AVENUE, SYDNEY, 2000
WWW.SOPREMA.COM.AU

TITLE: **UP-STAND DETAIL WITH PRESSURE
SEAL TERMINATION STRIP & PEDESTAL**

PROJECT:		DRAWING NUMBER: WR6P
SCALE: NTS	DATE: 2021	

NOTE:

This detail is only indicative and should be verified by the designer and/or the applicator according to real job site conditions.

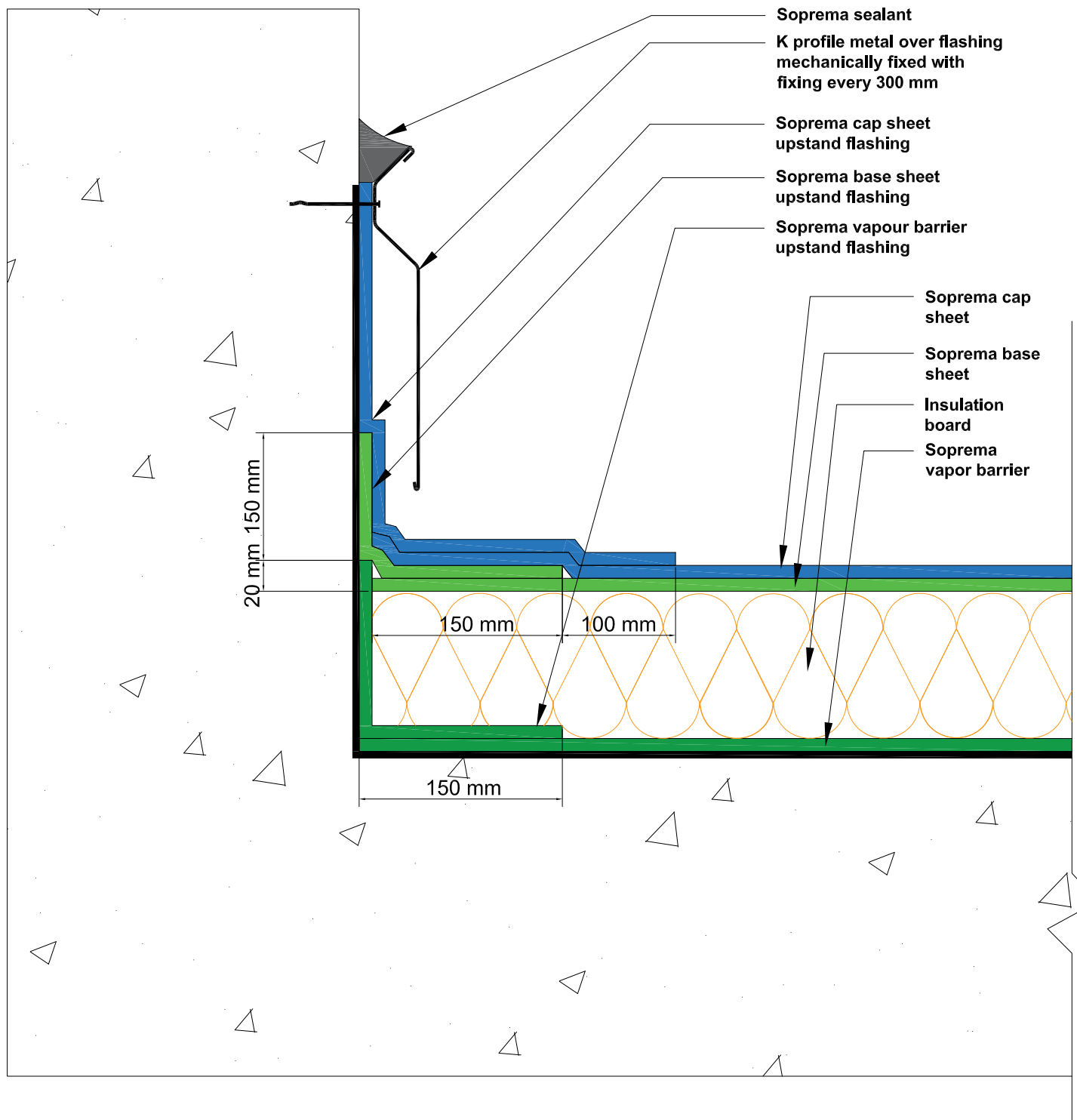

COPYRIGHT 2021 SOPREMA



SOPREMA

LEVEL 35, BARANGAROO
AVENUE, SYDNEY, 2000
WWW.SOPREMA.COM.AU

TITLE: **UP-STAND DETAIL WITH K PROFILE
TERMINATION STRIP**

PROJECT:

DRAWING NUMBER:

SCALE:

NTS

DATE:

2021

WR7

NOTE:

This detail is only indicative and should be verified by the designer and/or the applicator according to real job site conditions.

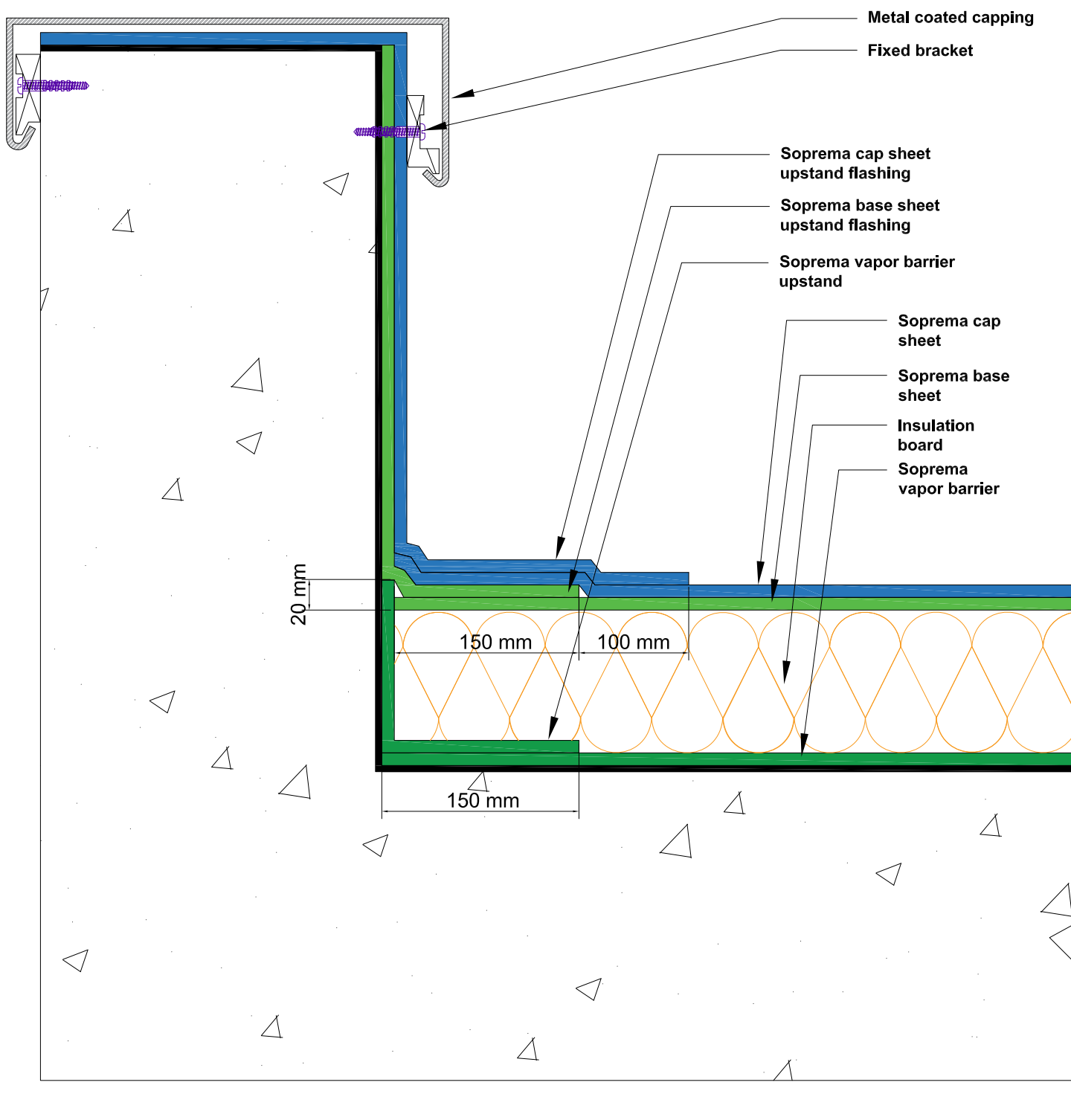

COPYRIGHT 2021 SOPREMA



LEVEL 35, BARANGAROO
AVENUE, SYDNEY, 2000
WWW.SOPREMA.COM.AU

TITLE: UP-STAND DETAIL WITH CAPPING
TERMINATION

PROJECT:

DRAWING NUMBER:

SCALE:

NTS

DATE:

2021

WR8

NOTE:

This detail is only indicative and should be verified by the designer and/or the applicator according to real job site conditions.

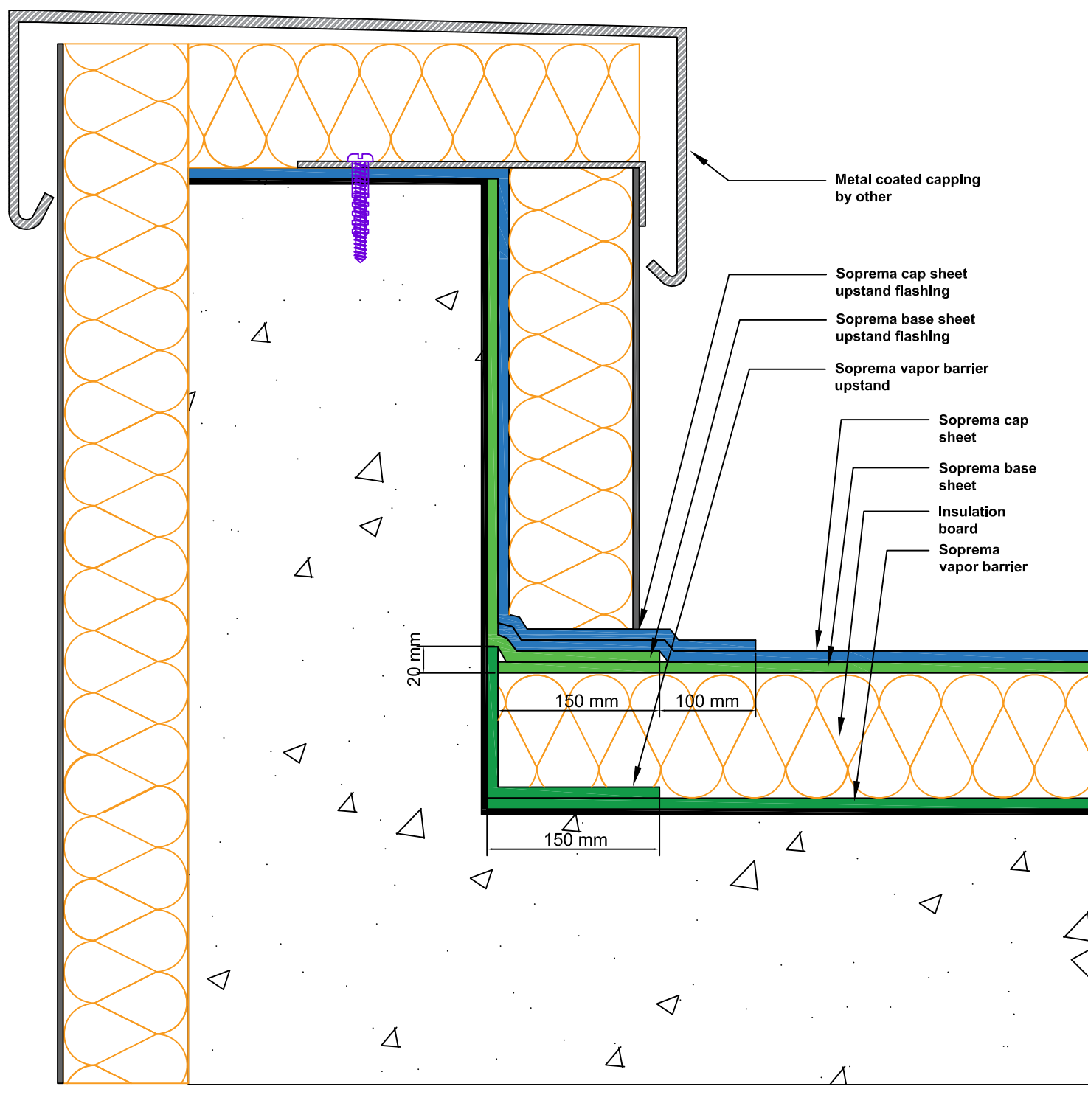

COPYRIGHT 2021 SOPREMA



SOPREMA

LEVEL 35, BARANGAROO
AVENUE, SYDNEY, 2000
WWW.SOPREMA.COM.AU

TITLE: UP-STAND DETAIL WITH CAPPING
TERMINATION AND FULL INSULATED
PARAPET OP1

PROJECT:	DRAWING NUMBER:	
SCALE: NTS	DATE: 2021	WR9

NOTE:
This detail is only indicative and should be verified by the designer
and/or the applicator according to real job site conditions.

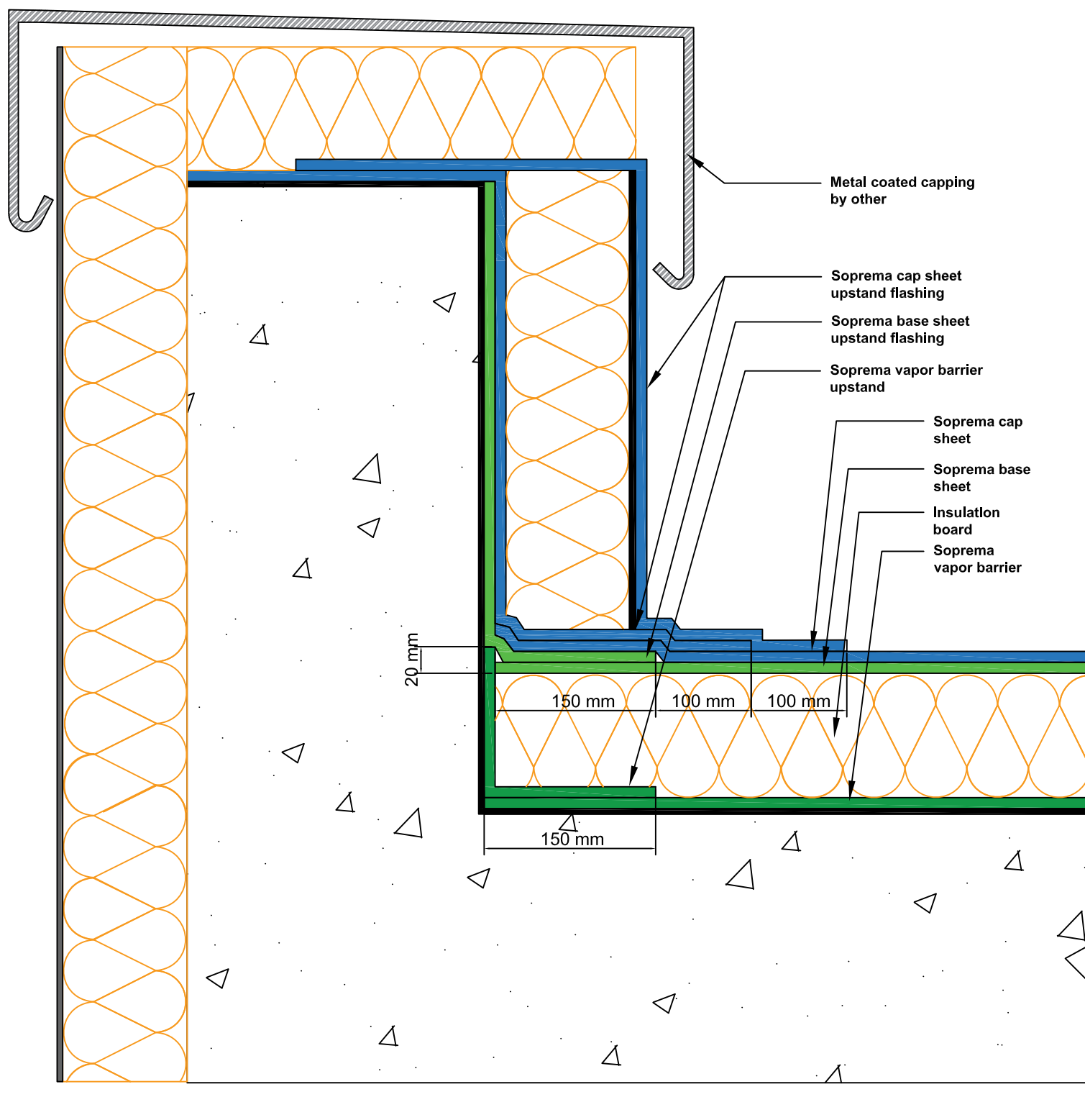

COPYRIGHT 2021 SOPREMA



SOPREMA

LEVEL 35, BARANGAROO
AVENUE, SYDNEY, 2000
WWW.SOPREMA.COM.AU

TITLE: **UP-STAND DETAIL WITH CAPPING
TERMINATION AND FULL INSULATED
PARAPET OP2**

PROJECT:	DRAWING NUMBER:	
SCALE: NTS	DATE: 2021	WR10

NOTE:
This detail is only indicative and should be verified by the designer
and/or the applicator according to real job site conditions.

SOPREMA's technical team will be more than happy to assist you with any queries you may have. Shall you have any questions, or need assistance with details review for your project, do not hesitate to contact us.

Richard Ajavon
Technical Manager

rajavon@soprema.com.au

